



NORTH CAROLINA COASTAL LAND TRUST

# CoastLines

NEWS FOR MEMBERS AND FRIENDS OF THE COAST

VOLUME 14 ISSUE 1  
WINTER 2014

## YEAR-END LAND RUSH – A HOLIDAY MARATHON

OVER 11,000 ACRES PROTECTED IN ONE MONTH!

The Coastal Land Trust completed six new significant conservation acquisitions between December 1 and December 31, 2013. “We think that the Coastal Land Trust may have protected more land this December than any other conservation group in the state,” said Camilla Herlevich, Founder and Executive Director. “If we hadn’t planned ahead – foregoing December vacations; scheduling routine work ahead of time during the summer and fall; lining up attorneys, surveyors and contractors; and raising the money to pay them – we could never have made it through December’s marathon.”



*Brown’s Island/  
Tract #1 –  
Carteret County*



*McFadden  
Tract –  
Bladen County*



*Joyce Creek –  
Camden  
County*



*Owens &  
Williams Tract –  
Pender County*



*Allen’s Creek/  
Orton Plantation –  
Brunswick County*

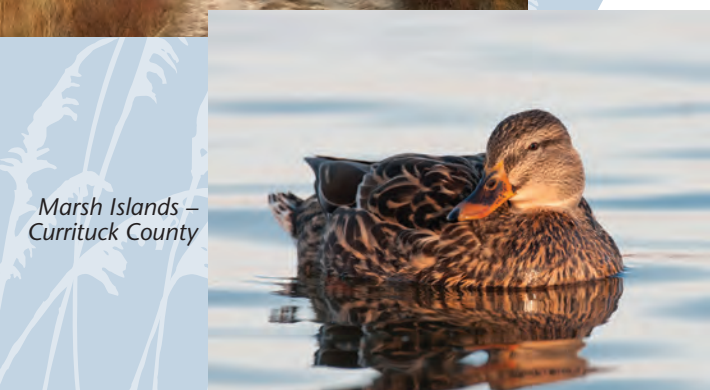

*Marsh Islands –  
Currituck County*

*Photo courtesy of Walker Golder*

### Brown’s Island/Tract #1

Recognized as a natural heritage site of statewide significance, this 600-acre island is one of the largest remaining undeveloped islands along the coast. Located just north of Harker’s Island in Carteret County, the island features an unusual maritime forest community of longleaf pine, live oak, and wiregrass that provides excellent habitat for a host of wildlife that inhabits the island, including beautiful shorebirds and waterfowl.

By acquiring this 183-acre tract, which was purchased with a grant from Fred and Alice Stanback and a significant donation from the owners, the Coastal Land Trust has now protected 415 acres, on Brown’s island! This tract will be transferred to the North Carolina Wildlife Resources Commission for management.

### Cape Fear River/McFadden

The Coastal Land Trust purchased title to the McFadden Tract, 238.10 acres along the Cape Fear River in Bladen County. The property, which is located just south of the 1,400 acre N.C. Wildlife Resources Commission Whitehall Plantation Game Lands, features cypress-gum swamp and hardwood wetlands providing natural habitats for fish and wildlife along the Cape Fear River and French’s Creek. This property will be transferred to the Wildlife Resources Commission for management.

### Joyce Creek/Williams

The Williams family donated an agricultural conservation easement on 418.28 acres of their family farm near South Mills in Camden County. The farm, which grows corn, wheat, soybeans and rapeseed, also features wood land, beautifully-managed wildlife food plots and one mile of frontage along both sides of Joyce Creek.

The conservation easement held by the Coastal Land Trust will permanently preserve the agricultural viability and productivity of the property’s prime agricultural soils, preserve the woodland nature of the forested portions of the property and prevent development of the property.

### Northeast Cape Fear/ Owens & Williams

Property owned by the Owens and Williams families along the Northeast Cape Fear River was identified as early as 2002 as a high priority by the Coastal Land Trust. The Coastal Land Trust worked with HVW Legacy Holdings, the families’ limited partnership, to close on a conservation easement over 2,315.56 acres of this property in late December. A grant from Fred and Alice Stanback, and a significant donation from the owners, made the project possible.

“This property is an absolute gem, with more than five miles of frontage along the Cape Fear River, with high bluffs in many places,” said

Executive Director Camilla Herlevich. “Its uplands are characterized by longleaf pine and mixed loblolly pine forest, which grade into bottomland hardwood sloughs and small depression ponds as the topography varies throughout this beautiful property.” The protection of this tract adds to the protected lands along the Northeast Cape Fear begun with the conservation easement donated on 1,200 acres by the Thomas Family at Five Eagle Partners Farm in Pender County.

### Allen’s Creek/Orton Plantation II

On December 27th, the Coastal Land Trust completed one of the largest transactions in its history. Orton Plantation Holdings, LLC, which is owned by conservation philanthropist Louis Bacon, donated a conservation easement on 6,442.72 acres at Orton Plantation. This tract comprises land west of NC Highway 133 and does not include the area along the Cape Fear River, where the plantation house and most of the historic features and archaeological sites are located.

The area placed under easement includes a variety of natural features and managed forests. Water features on the property include Allen’s Creek (which changes its name to Lilliput Creek); McKinzie Pond, Blue Pond and a host of small limesink ponds.

Its forests include stands of longleaf pine and wiregrass; mixed longleaf and loblolly pine; cypress-gum swamp; pocosin and pine flatwoods communities. Wildlife habitat includes the federally endangered Red-Cockaded Woodpecker (for which the owner has entered into as Safe Harbor Agreement with the N. C. Wildlife Resources Commission and the U. S. Fish & Wildlife Service) and a host of game species including quail, wild turkey, and other upland game birds.

This donated conservation easement represents a giant step forward in permanently protecting the lower Cape Fear corridor, a founding goal of the Coastal Land Trust more than two decades ago.

### Currituck Shooting Club/ Marsh Islands

On December 31, the last day of the 2013 year, the Coastal Land Trust acquired a donated conservation easement on 1,535 acres of the historic Currituck Shooting Club property from The Fidelity Company, as the agent for The Currituck Shooting Club. The property includes an extensive marsh island and buffer system along the Currituck Sound. It features prime waterfowl and fisheries habitat and provides connectivity and a critical buffer to the neighboring Audubon Sanctuary at Pine Island and the nearby Narrows Marshes. This area is one of the most significant habitats for migratory waterfowl on the entire East Coast Flyway. The Coastal Land Trust plans to transfer the easement to National Audubon Society in 2014, for them to manage as part of its Currituck Marshes - Pine Island Important Bird Area and Sanctuary.



## BOARD OF DIRECTORS

Board members serve three (3) year staggered terms. Board members are elected each year by the membership during the annual meeting.

<b>PRESIDENT</b> <b>Kevin Hicks</b> Wilmington, NC	<b>SECRETARY</b> <b>Ken Shanklin</b> Wilmington, NC
<b>VICE PRESIDENT</b> <b>Edward Norvell</b> Salisbury, NC and Ocracoke, NC	<b>TREASURER</b> <b>Sadie S. Price</b> Wilmington, NC
<b>Merrie Jo Alcoke</b> New Bern, NC	<b>George Liner</b> Havelock, NC
<b>John Fussell</b> Morehead City, NC	<b>Bob Oakes</b> Nags Head, NC
<b>John Haley, III</b> Wilmington, NC	<b>Peter Rascoe, III</b> Southern Shores, NC
<b>Paul E. Hosier</b> Wilmington, NC	<b>Ann Cary Simpson</b> Chapel Hill, NC
<b>David Huffine</b> Wilmington, NC	<b>George H. Wood</b> Kill Devil Hills, NC
<b>Bob Jones</b> Wilmington, NC	<b>Clark Wright</b> New Bern, NC
<b>Jason L. Kesler</b> Wilmington, NC	

## STAFF

<b>MAIN OFFICE</b> 131 Racine Dr., Suite 202 Wilmington, NC 28403 (910) 790-4524 (910) 790-0392 Fax	<b>Tatum Justice</b> Stewardship Assistant Ext. 201 stewardship@coastallandtrust.org
<b>Camilla M. Herlevich</b> Executive Director ext. 206 camilla@coastallandtrust.org	<b>CENTRAL OFFICE</b> <b>Janice L. Allen</b> Deputy Director 3301-G Trent Road New Bern, NC 28562 (252) 634-1927 Phone (252) 633-4179 Fax janice@coastallandtrust.org
<b>John Napiecek</b> Business Manager ext. 204 john@coastallandtrust.org	<b>NORTHEAST OFFICE</b> <b>Lee L. Leidy</b> Northeast Region Director Attorney at Law 1108 W. Main Street Elizabeth City, NC 27909 (252) 335-9495 lee@coastallandtrust.org
<b>Jesica C. Blake</b> Director of Stewardship ext. 203 jesica@coastallandtrust.org	
<b>Jennifer Avesing</b> Stewardship Biologist Ext. 207 jennifer@coastallandtrust.org	
<b>Meryl Murtagh</b> Legal & Administrative Assistant Ext. 208 meryl@coastallandtrust.org	
<b>Vann Pearsall</b> Director of Development Ext. 210 vann@coastallandtrust.org	
<b>Beth W. Steelman</b> Development Associate / Volunteer Coordinator Ext. 200 bsteelman@coastallandtrust.org	
<b>Stephanie Borrett</b> Development Assistant Ext. 209 julia@coastallandtrust.org	

## NC COASTAL LAND TRUST STATISTICS

Acres Protected. . . . . 61,986 Acres  
Household Memberships . . . . . 1,715

WEBSITE  
[www.CoastalLandTrust.org](http://www.CoastalLandTrust.org)

Pre-Press Composition & Printing By:  
Linprint Company, Wilmington, NC



# PRESIDENT’S MESSAGE

WOW! A record-breaking year for the Coastal Land Trust!! More than 12,000 acres of fabulous conservation land saved in 2013 – from Currituck in the north, to Brunswick in the south, and everywhere in between. And what beautiful lands – high, forested bluffs overlooking the Northeast Cape Fear River – storied waterfowl habitat in Currituck Sound – a productive, working farm in Camden County – and last but certainly not least, more than 6,000 acres of longleaf and other forests at Orton Plantation.

Several of these lands create great opportunity for public use in 2014 and beyond. We'll bring more children to nature and expand our educa-

tional programming by partnering with the Boy Scouts at Camp Sam Hatcher and the founders of “A Time for Science” at Bray Hollow.

These great accomplishments didn't happen by accident. The staff and Board have been planning and preparing for months so that the Land Trust would be positioned to capitalize on the opportunity created by the change in the tax laws. As President, I couldn't be prouder of our staff in getting our work completed before the stroke of midnight on December 31st.

# DIRECTOR’S MESSAGE

With the cold days of January now upon us, December seems even more extraordinary now than it was at the time!

In June, when the legislature abolished the NC conservation tax credit for 2014, we knew that we could expect more closings than usual this December. By any measure, whether quality or quantity of acres, whether variety or significance of habitat – our most ambitious hopes have been wildly exceeded.

But the real heroes of this story are you, our supporters, who gave generously when we alerted you to this one-time opportunity. Without you, these would have remained conservation opportunities, instead of completed conservation projects. Who are the “You” who are our heroes?

- Fred and Alice Stanback, who provided capital grants for us to pursue “bargains” for purchas-

- es at Brown's Island and along the Northeast Cape Fear;
- The F M. Kirby Foundation, the Cannon Foundation, and the Conservation Trust for NC, each whom provided grants that we used for costs related to end-of year projects;
- The landowners themselves, who made extraordinarily generous contributions of their property and, in almost every case, contributed to the expenses and endowments needed, too (astonishingly, an estimated \$22,000,000 in donated value of property rights was contributed to the Coastal Land Trust in December); and
- Our members, who responded to our special end-of-year appeal with checks from \$25 to \$5,000.

December will be a month to remember for all of us – and a legacy of conservation for all of you!

# INTRODUCING OUR NEW STAFF



**Stephanie Wert Borrett**  
Development Assistant

Stephanie grew up on the high plains of Texas and Kansas and has a deep appreciation for wide-open spaces and big sky. She earned undergraduate degrees in psychology and religion from Austin College (Sherman, TX) and a master's degree in nonprofit organizations from UGA (Athens, GA). She brings to the North Carolina Coastal Land Trust over a decade of experience in nonprofit program and organizational development. Stephanie and her family moved to Wilmington in 2007, and they have grown to love the beauty of the coastal flatlands where they enjoy biking, camping, and canoeing/kayaking.



**Becky Peter**  
Executive Intern

Becky joined the Coastal Land Trust in October as Executive Intern for the fall and spring semesters. She grew up in rural Pennsylvania; and her hearing coyotes at night and sighting black bears in her backyard fostered her love of nature. Becky received a bachelor's degree in Political Science from Indiana University of Pennsylvania. She moved to Wilmington in August of 2012 to pursue further education and experience coastal living. She is nearing completion of a master's degree in public administration from UNCW and is concentrating on environmental policy and planning. Becky enjoys kayaking, hiking, mountain biking, and cooking.

## Nature Trivia

Answer: C. Gopher frogs use borrows of the gopher tortoise as hiding places in the Deep South, which is how they got their common name. In NC, they hide in stump holes, root tunnels and mammal and crayfish burrows.



# NEW BOARD MEMBERS INTRODUCED AT ANNUAL MEETING



**John Fussell**  
Morehead City

John is a self-employed biologist consultant and a resident of Morehead City. He has conducted surveys and worked on numerous projects throughout coastal North Carolina for the U.S. Forest Service, Nature Conservancy, N.C. Natural Heritage Program, U.S. Department of Defense and other agencies. The author of two bird-finding guides, John is an active volunteer and enjoys bird watching and botanizing in his free time. He received his BS and MLS in zoology from NC State.



**Bob Oakes**  
Nags Head

Bob is the Broker-in-Charge at Village Realty in Nags Head. He entered the real estate property management field in 1986 and received his Broker's license in 1988. He has since earned his Certified Property Manager designation and has always been passionate about being a good steward to the Outer Banks and the environment. Married with two children, Bob is an Eagle Scout and former Scout Master and is the immediate past Mayor of Nags Head.



**Bob Jones**  
Wilmington

Bob is currently the Associate Director of Institutional Advancement for Cape Fear Community College. A Native of Albany, New York, Bob moved to Wilmington in 2001. He is a Board Member for the Association of Fundraising Professionals – Cape Fear Chapter, formerly serving as President. He has volunteered for several non-profits in the area including No Boundaries Art Colony and Wildlands Network. Bob and his wife Peggy reside in Wilmington and are very active within the community. They enjoy going to hard-to-reach places on Masonboro Island by canoe or by boat to explore and to relax. As Bob has a passion for fundraising, the community, the environment and the ocean, he welcomes an opportunity to serve on the NC Coastal Land Trust board.



**John H. Haley, III, PhD**  
Wilmington

John is a retired Emeritus Associate Professor of History at UNC Wilmington. A native of Warrenton, Virginia, he is retired U.S. Army Officer. John has been published twice by UNC Press and specializes in race relations, African American history, the American South, the Civil War and Reconstruction and the U.S. Military. He is a member and Vice Chairman of the North Carolina Humanities Council and also serves on the Board of Directors of Preservation North Carolina. He and his wife Stephanie reside in Wilmington, where he is a very active member of the community.

# SIMPSON MAKES CAREER SHIFT



**Ann Simpson**

Board member Ann Cary Simpson left her position as Associate Dean for UNC's School of Government in 2013 to work on several books with her husband Bland and to pursue new challenges. Ann has already collaborated with Bland on several environmental books about the coast, including "Into the Sound Country" and "The Inner Islands." In addition, she most recently accepted the position of Interim Director for NC Catch, a non-profit organization that works to market local seafood.

She had been at UNC for 16 years and was responsible for building the School's formal fundraising program. When announcing Ann's departure, Dean Michael Smith of the School of Government listed her many successful fundraising accomplishments. In addition, he praised her for shifting the faculty culture from one of skepticism about fundraising to fully embracing and generating ideas for fundraising opportunities. "That is a cultural shift that is significant and it would never have happened without Ann's good work over the years," he wrote.

# ANNUAL REPORT

## Operating Revenue

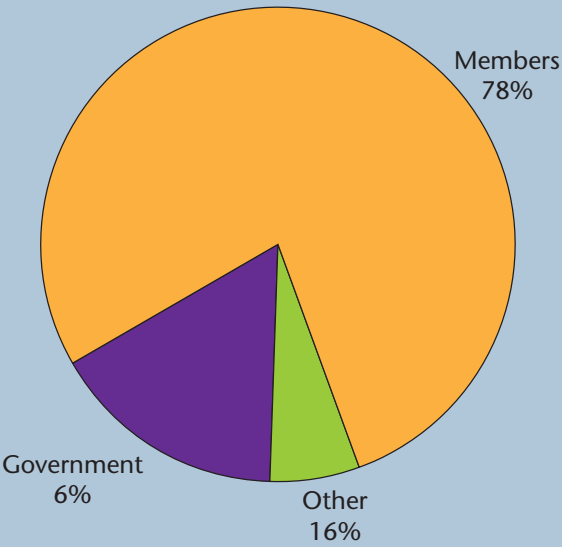

## Expenses

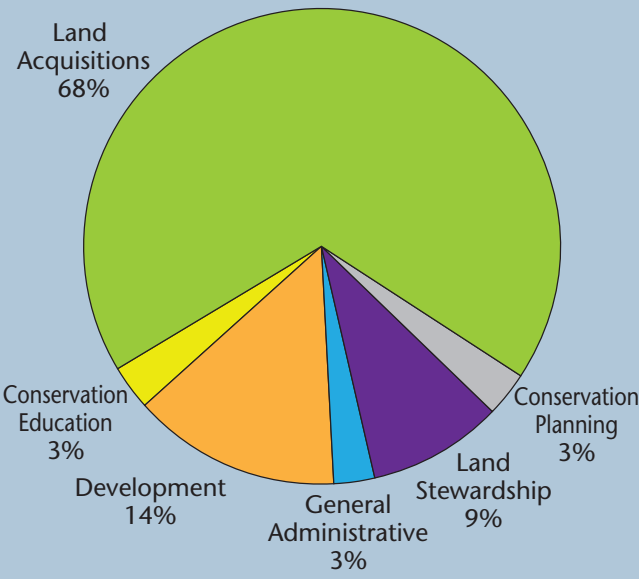

## Land Grants

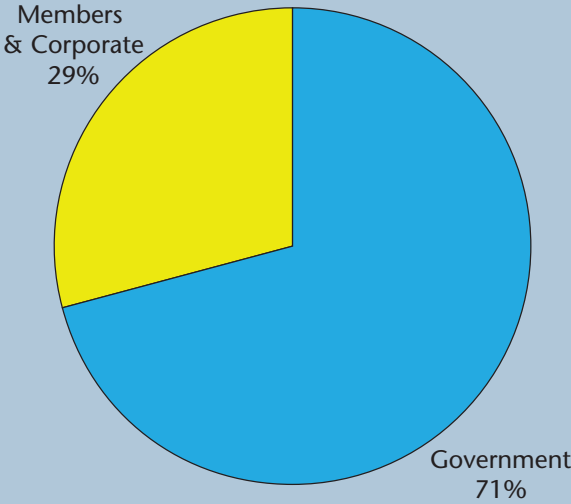

By including the Coastal Land Trust in your estate planning, you provide the means for the organization to remain strong, successful, and always here to preserve the lands that you love at the coast.

Talk with your financial advisor about how you can leave a legacy of conservation!

[www.CoastalLandTrust.org/planned-giving](http://www.CoastalLandTrust.org/planned-giving)

2013 HONOR ROLL OF DONORS

*The North Carolina Coastal Land Trust expresses our gratitude to the families, foundations, and corporations who made a gift during our fiscal year (October 1, 2012 – September 30, 2013). Your support helps us fulfill our mission: protecting the beauty, history, and the natural treasurers of the NC coastal plain. Thanks for your support!*

\*If you have questions or would like to change the listing of your name in our publications, please contact Vann Pearsall at (910) 790-4524 ext. @210

BARTRAM LEADERSHIP CIRCLE

**\$50,000 and above**  
F. M. Kirby Foundation, Inc.  
Orton Plantation Holdings LLC  
Progress Energy  
Fred and Alice Stanback

**\$25,000 - \$49,999**  
CJB Foundation  
Golden Leaf Foundation  
Piedmont Natural Gas Foundation  
Tommie M. Thomas Charitable Remainder Trust

**\$10,000 - \$24,999**  
Conservation Trust for North Carolina  
Conserve the Point, Inc.  
Lukens Island Timber Enterprises, LLC  
Brian and Lyell McMerty  
Mr. and Mrs. Bill Stanback

**\$5,000 - \$9,999**  
Mr. and Mrs. Randy Beardsworth  
The Home Depot Foundation  
Hornthal, Riley, Ellis & Maland, LLP  
Ms. Patricia A. Horstman  
Linda and Reid Murchison  
Ed and Susan Norvell  
Sam Rankin  
The Sanderling Resort and Spa  
The Eddie and Jo Allison Smith Family Foundation  
Wells Fargo Bank  
Dr. and Mrs. Douglas Wolfe

**Live Oak Society**  
**\$2,500 - \$4,999**  
BB&T  
Col. John K. Brier  
Coca Cola Bottling Co. Consolidated  
The Raymond E. and Ellen F. Crane Foundation  
Holt Oil Company  
David and Susan Stern Huffine  
International Paper Foundation  
Mr. Patrick P. Joyce  
Ms. Jan M. Lewis  
Mr. John C. Nicholls Jr.  
Outer Banks Community Foundation  
Mrs. Nancy Sample  
Ann and Bland Simpson  
Mr. and Mrs. Eddie Smith  
Brad and Shelli Stanback  
Ms. Marjorie Starling  
Walmart Foundation  
Weyerhaeuser Community Foundation

**Tidewater Society**  
**\$1,000 - \$2,499**  
Dr. John Anagnost and Ms. Kathleen Jewell  
Ms. Sally Anger  
Atlantic Shores Distributors  
Mr. and Mrs. A. Mack Baker  
Mr. Tommy Batten  
Beane Wright Foundation Trust  
Ms. Agnes R. Beane  
BP America  
Mr. Doug Brady  
Ann and Kevin Brennan  
Dr. and Mrs. Malcolm Brown  
Dr. Edward Burton, Jr.  
Mr. and Mrs. Eric R. Calhoun Sr.  
Mr. John M. Camp III  
Camp-Younts Foundation  
CarolinaEast Health System  
Dr. Gerald L. Coates, Jr.  
Virginia and Thomas Colantuono  
Corbett Package Company  
Scott and Diana Corbett  
Mr. Thomas R. Crawford  
Cumberland Community Foundation, Inc.  
Peter and Cay Davis  
Edwards of Ocracoke  
Fletcher, Toll & Ray LLP  
Friends of the Mountains-to-Sea Trail  
Mr. John Fussell III  
Dr. and Mrs. R. W. Gaul  
Dr. Gregory S. Georgiade  
Mr. and Mrs. Matthew Godwin  
Ms. Frances Goodman  
Grady White Boats  
Mr. Thomas J. Haley  
Mr. and Mrs. John O. Haroldson  
The Honorable Mary Price Taylor Harrison  
Mr. and Mrs. Paul Heill  
Ms. Camilla M. Herlevich and Mr. Jim Brier  
Mr. Tom Hollinshed  
Hannah and Stephanie Holt  
Mr. and Mrs. Gregory Honeycutt  
Dr. and Mrs. Paul Hosier  
William Joslin Revocable Trust  
Mr. Ken Karn and Ms. Sally Buchanan  
Ms. Lee Kimball and Mr. R. Tucker Scully  
Kitty Hawk Kites  
Dr. and Mrs. Thomas W. Leonard  
Live Oak Bank  
The Longleaf Foundation  
M.R. Williams, Inc.  
Ms. Anne Marshall  
Mr. Thomas E. Matthews  
Ms. Jane R. McBryde  
McGuire Woods LLP  
Mr. Charles Meeker  
Mr. and Mrs. Daniel A. Miller  
Mr. and Mrs. Bill Munden

Mr. Michael Murchison and Ms. Barbara Sullivan  
Ocean Atlantic Rentals  
The Oleander Company, Inc.  
Mr. Stuart Paynter  
Ms. Roberta Penn  
Pepsi Bottling Ventures, LLC  
Plum Creek Foundation  
Point Clan #2, LLC  
Dr. and Mrs. Stuart Point  
Potash Corp  
PPD  
Julian Price Family Foundation  
Mr. and Mrs. William A. Raney Jr.  
Mr. and Mrs. Walker H. Rayburn Jr.  
RC Land Design and Maintenance  
Julie Rehder  
Grace Jones Richardson Trust  
Ride the Wind  
Ms. Suzanne Nash Ruffin  
Sage Salon & Spa  
Mr. and Mrs. Kenneth Shanklin, Esq.  
Dr. and Mrs. Robert Sherman  
Silverwater Traders, LLC DBA Ocracoke Island Realty  
Southern Diversified Timber, LLC  
Ben and Beth White Steelman  
Mr. and Mrs. Robert Swift  
Mr. Benjamin N. Taylor  
Claudia Taylor Limited Partnership  
TCI Timber Company, LLC  
Mr. and Mrs. Robert Thomas  
Timber Opportunity Partners  
Mr. Randy Uzzell  
Ms. Pam B. Vinson  
Mr. and Mrs. Charles Wakild  
Mr. and Mrs. John Ward  
Watermark Homes  
Mr. Dean Weber  
Wells Fargo Advisors, The Murchison Group  
Mr. and Mrs. Samuel L. Whitehurst  
Mr. and Mrs. Clark Wright  
Mr. and Mrs. Ramon Yarborough  
Zillies, Inc.

**Conservator**  
**\$500 - \$999**  
Janice and Dave Allen  
Mr. and Mrs. James L. Andrews Jr.  
Atomic Cycles  
Mr. and Mrs. Richard Biberstein Jr.  
The Boeing Company  
Mrs. Maxine Britt  
Coastal Beverage Company, Inc.  
Cothran Harris Architecture  
Mr. John T. Cox  
Mr. and Mrs. Robert Crenshaw  
Dr. and Mrs. Noel Dunivant  
East Carolina Dermatology  
Mr. Edward Ellis  
Exxon Mobil  
First Citizens Bank  
Mr. and Mrs. Dick Fox  
Frito Lay  
Great Outdoor Provision Company  
Greene Wilson  
Dr. and Mrs. John H. Haley III  
Harley and Associates Commercial Real Estate Inc.  
Mr. and Mrs. Cothran Harris Natural Foods  
Mrs. Elizabeth Holsten  
Mr. and Mrs. George Horton  
Don and Carolyn Hoss  
Ms. Kathryn B. Howd  
Joe and Gloria Hughes  
IBM International Foundation  
Ms. Elaine R. Jordan  
Mr. and Mrs. Jason L. Kesler  
Dr. Kenneth Klein and Ms. Bobbi Harmon  
Land Management Group  
Liberty Petroleum  
MGySgt (Ret.) and Mrs. George S. Liner Jr.  
Dr. and Mrs. Henry J. MacDonald Jr.  
Maola Milk and Ice Cream, LLC  
Bob and Carol Mattocks  
Mr. and Mrs. Paul McNamara  
Mrs. Cyndi McNeill  
Meco Inc. of Florence  
Mr. and Mrs. John Merriner  
Ms. Mandy Misner and Mr. Martin Willard  
Mr. and Mrs. Malcolm B. Morrison  
Mount Olive Pickle Company, Inc.  
Mutual Distributing Company  
MW Vineyard Family Trust  
Nestle Water  
Mr. and Mrs. James Norment  
NC Subway Group, Inc.  
Ms. Marguerite O. Pitts  
Mr. and Mrs. John P. Preyer  
The Prudential Foundation Matching Gifts Program  
R.A. Jeffreys  
Reddy Ice  
Mr. Michael W. Rodelius  
Dr. and Mrs. Pete Rowlett  
S&D Coffee, Inc.  
Southern Insurance Agency, Inc.  
Sumrell, Sugg, Carmichael, Hicks & Hart, P.A.  
Mr. and Mrs. John Thomas Jr.  
Triangle Community Foundation  
Unifirst  
US Open King Mackerel Tournament, administered by the North Carolina Community Foundation  
Mr. Merriwell W. Vineyard  
Ms. Nancy Walker  
Wessell and Raney LLP  
Whole Foods Market

**Steward**  
**\$250 - \$499**  
Dr. and Mrs. David A. Adams  
Air Serv  
Mr. Tom Wilson and Ms. Merrie Jo Alcoke  
Mr. and Mrs. Lynn G. Amos  
Mr. Jim Barefoot  
Betsy Leonard, REALTOR Intracoastal Realty Corp.  
Ms. Rebecca Boston and Mr. Scott Shore  
Mr. William M. Bryan Jr.  
BSH Home Appliances Corporation  
Dr. and Mrs. S. Joseph Buff  
Cameron House Inn  
Katherine Taylor Cammack  
Mr. and Mrs. William Campbell  
Mr. and Mrs. Steve Capps  
Mr. Howard Stier and Dr. Catherine Chew  
Foy and Micah Chu  
Mr. George T. Clark Jr.  
Coastal Carolina Regional Airport  
Mr. Woody Connette  
Craven Physical Therapy and Spine, Inc.  
Mr. Eric L. Dietze and Mrs. Victoria Seewaldt  
Ms. Susan M. Dodd  
ECS Carolinas LLP  
Donalt and Patricia Eglinton  
E.J. Pope and Sons  
Dr. and Mrs. Christopher Elkins  
Emanuel and Dunn, PLLC  
Mr. and Mrs. Robert R. Emory Jr.  
Environmental Professionals  
Mr. and Mrs. Victor Fasolino  
Mr. and Mrs. Matthew Flint  
Forrest Farm Supply  
Mr. Chuck Forrest  
Friends of Sampson County Waterways  
GE Foundation  
GlaxoSmithKline Foundation  
Adair M. Graham  
Ms. Stacey Griffith  
Mr. and Mrs. Peter Harmatuk  
Mr. and Mrs. Kevin Hicks  
Mr. and Mrs. Tommy Hodge  
Mr. and Mrs. Gene Huntsman  
Mr. Thomas S. Kenan III  
Mr. Dean Knight and Ms. Bonnie Refinski-Knight  
Lance Snacks  
Mr. Matthew C. Law  
Dr. Amy Lewis  
Mr. and Mrs. Cal Lewis  
Page and Herb Lowry  
Mr. and Mrs. Omar Mardan  
Harrison and Suzie Marks  
Mr. Patrick W. Marriott  
Mr. and Mrs. David Massey  
Dr. and Mrs. Tom Mates  
Matrix Brokerage  
Mr. John McCartney  
McGee Corporation  
Mr. Kyle McIntyre  
Merchants Fixture  
Donna and Tom Moffitt  
J.L. Morris Enterprises  
Anne and Chuck Moody  
Ms. Julie H. Moore  
Mr. John R. Murchison II  
Murphy Family Ventures LLC  
Dr. and Mrs. Charles R. Neal  
Northwest Creek Marina  
Mr. Charles Norwood Jr.  
Ocean Ridge Charities  
Old Orchard Creek Farms LLC  
Mr. and Mrs. Michael Oppegaard  
Mr. Alan Oppenheimer  
Orton Longleaf  
Mr. and Mrs. Hugh Overholt  
Dr. and Mrs. Ronald Preston  
Mr. and Mrs. Jim Price  
Mr. Ken Purdy and Ms. Nancy Buckingham  
Mr. and Mrs. Frank Rackley  
Ms. Lisa Rankin  
Mr. and Mrs. Cliff Ray  
Mr. G. Stanley Rehder Jr.  
Ms. Lynn Richardson  
Mr. and Mrs. Charles M. Ritchie Jr. and Family  
RKR2G Limited  
Mr. and Mrs. Arthur Rovins  
Jay and Cynthia Russell  
Mr. and Mrs. Ernest D. Shackelford III  
Frank and Roxanne Sheffield  
Mr. Nathan R. Skipper Jr.  
Mr. David Sprunt  
Mr. and Mrs. Bryan J. Stange  
Steele Electrical Contractors  
Ms. Elizabeth P. Storie and Mr. Michael McOwen  
Swisher International  
Mr. and Mrs. Terry Tait  
Mr. Tom Tant  
Mr. and Mrs. John H. Tappan  
Mr. and Mrs. Odell Thompson  
Dr. and Mrs. Robert Timmons  
The Hon. and Mrs. Gary Trawick  
Dr. and Mrs. Gerard Henderik Van Rens  
VantageSouth Bank  
Ward and Smith, P.A.  
Mr. and Mrs. David Ward  
Waste Management  
Owen and Sue Weddle  
Mr. and Mrs. John Wessell  
Weyerhaeuser  
Mr. and Mrs. Greg Wilkinson  
Mr. George H. Wood  
The Wooten Company

**Patron**  
**\$125 - \$249**  
Mr. and Mrs. John Alexanderson  
Mr. David Ammons  
Arthur J. Gallagher Foundation  
Mr. and Mrs. Rudolph Ashton III  
Mr. and Mrs. Graham A. Barden III  
Mr. Michael Beachler  
Mrs. Martha B. Beery  
Mr. and Mrs. Karl Berberich  
Ms. Mary Beth Bianchi  
Dr. Katherine L. Bick  
Ms. Dianne K. Blanke  
Mrs. Susan T. Block  
Mr. Everett Bowman  
Mr. and Mrs. Ken Brinson  
Ms. Kathryn Britton  
Mr. and Mrs. Justin Brown  
Mr. Paul Brown and Ms. Susan Lindsay  
Mr. Jeffrey S. Bruner  
The Honorable and Mrs. Gilbert H. Burnett  
Mr. and Mrs. Julian H. Burnett  
Mr. Louis Burney Jr.  
Carolina Pride Carwash Inc.  
Mr. and Ms. David L. Chaika-Henderson  
City of Havelock  
Stephen and Louise Coggins  
Corning Incorporated Foundation  
Mrs. Valdina Creasy  
Dr. Andy Davidson  
Jim and Kathy Deal  
Mr. John Deaton  
Dr. Ronald C. Demas and Mrs. Ronald Demas  
Mr. and Mrs. Stephen L. Derynck  
Mr. and Mrs. Richard Dixon  
Mr. and Mrs. Timothy Dols  
Mr. Bill Ducker  
Mr. and Mrs. Jeff Duncan  
Ms. Jen Esham  
Mr. and Mrs. Gene Evans  
Ms. Ruth S. Fazzari  
Dr. and Mrs. Darwin Ferry  
Mr. Jere D. Freeman, III  
Mr. and Mrs. Dargan Frierson  
Mr. and Mrs. Bruce Gibson  
Ms. Margaret Gordon  
Mr. and Mrs. Erik Gray  
Mr. David K. Hamilton  
Mr. and Mrs. Wilson Hardy  
Mrs. Susan Harrell  
Mr. Thomas R. Harris  
Ms. Gael Hawkins and Mr. William Miller  
Ms. Karen Heath  
Mr. and Mrs. James Helm  
Mr. and Mrs. Lewis Hicks  
Mr. and Mrs. Mark Hittner  
Mr. Bill Hollan  
Mr. W. Jefferson Holt  
Mr. and Mrs. Bill Holz  
Mr. Philip Howard  
Mr. and Mrs. William C. Howard Jr.  
ILM Stationers  
In Our Backyards, Inc  
Dr. Fred Irons III  
Mr. and Mrs. Matthew Jack  
Mrs. Susan P. Jackson  
Mr. and Mrs. Roger James  
Mr. Krzysztof Jarczoch  
Mr. Robert O. Jones and Ms. Peggy Sloan  
Mr. Jason Keller  
Mr. and Mrs. Bill King  
Mr. and Mrs. W. W. King III  
Mr. and Mrs. John Klecker  
Paul and Patricia Lawler  
Mr. and Mrs. Russell Lay  
Mr. Jack Lee  
Anne and Jack Leister  
Mr. James D. Little  
Charles and Grace Llewellyn  
Mr. and Mrs. Richard Lockwood  
Mr. Brent McAbee  
Dr. and Mrs. John F. McQuade  
Mr. Ken Moore and Ms. Kathy Buck  
Rob and Nancy Moul  
John and Mary Anne Napiecek  
Pembroke and Gretchen Nash  
Mr. Frank Nesmith  
Orrell and Reiner PC  
Jenny Owens  
Ms. Laura Padgett  
Mr. William F. Palmer  
Parker Gas Co. Inc.  
James and Frances Parnell  
Mr. A. Thomas Paulson  
Dr. Joseph Pawlik  
Pfizer Foundation Matching Gifts Program  
Mr. and Mrs. Dan Phillips  
Mr. and Mrs. Stephen Pizer  
Mr. and Mrs. C.H. Pope  
Mr. and Mrs. Michael Pope  
Mr. Steve Pullins  
Dr. Mark Ragozzino and Ms. Karen Beth Hanson  
Raleigh Jaycees Community Impact Fund  
Mr. Patrick Ray  
Mr. and Mrs. William Rich  
RJ Reynolds  
Dr. Norm Robinson and Ms. Hannah Vaughan  
Ms. Margaret Rorison  
Ms. Patricia A. Rowe  
Mr. and Mrs. Herman J. Rozycki  
Mr. J. Taylor Ryan  
Mr. Stanley M. Sams  
Mr. Tom Sawyer and Ms. Susan Kille  
Mr. and Mrs. Michael Searson  
Mr. Roger Self  
Mr. and Mrs. Henry Singletary  
Dr. and Mrs. Henry P. Singletary

Mr. and Mrs. James B. Slaughter  
Mr. and Mrs. Lemuel A. Smith III  
Mr. and Mrs. Percy Smith  
Mr. Robert Smith  
Mr. Larry Sneedan  
Ms. Peggy Spallek  
Mr. A.W. Stafford Jr.  
Mr. Brian Stanley  
Mr. and Mrs. John Stanley  
Ms. Susan E. Stuck  
Sunburst Foods, Inc.  
Mr. and Mrs. Tim Tabak  
Tantus Tobacco Sales, LLC  
Mr. Scott Taylor  
Trask Land Company, Inc.  
Dr. Margaret Turner  
Mr. and Mrs. Bruce Vrana  
Mr. Dean Wadsworth  
Waste Industries  
Mr. and Mrs. William R. Watson  
Ms. Catherine W. West  
Dr. Alice White  
Mr. Aubrey Wiggins  
Mr. and Mrs. Ren Williamson  
Dr. Jeff Wright

**Sustaining**  
**\$75 - \$124**  
Ms. Tina M. Ablang  
Ms. Barbara Alexander  
Mr. and Mrs. Robert F. Allen  
Mr. David E. Anderson  
Mr. Scott Anderson  
Mr. and Mrs. Aaron D. Arnette  
Ms. Ann Arrowood and Mr. Randy J. McDonald  
Dr. John P. Arrowood Jr.  
Beth Atkins  
Mr. and Mrs. Eugene Ballance  
Dr. and Mrs. Ralph B. Barden  
Mr. Gerald A. Barrett Jr.  
Mr. and Mrs. O.B. Battle  
Mr. Todd Beamish  
Ms. Susan Bednarczyk  
Mr. Heyward Bellamy  
Bennah, LLC  
Bimbo Bakeries  
Mr. Robert E. Bittner Jr.  
Boiling Springs Lake Garden Club  
Mr. Scott Bradley  
Mr. Kevin Breed  
Ms. Kimberly Brewer  
Mr. and Mrs. Kevin M. Brice  
Ms. Ellen Brier  
Mr. and Mrs. John M. Brooks  
Mr. David C. Bryan  
Mr. and Mrs. Barry Burgan  
Mr. Robert Burns  
Mr. and Mrs. Lee F. Butzin  
Ms. Gail Capel  
Miss Eugenie W. Carr  
Mr. John Cho  
Mr. David Cignotti and Ms. Susan Creasy  
Mr. Joseph L. Clark  
The Coastal Companies  
Mr. Robert F. Coleman III  
Mr. and Mrs. Ronald Coleman  
Mr. Dave Connelly  
Ms. Linda Cotten and Mr. John Graham  
Mr. and Mrs. Auley Crouch  
Mr. and Mrs. Donald Davis  
Mr. and Mrs. Bill Davis  
Mr. Jeremiah Day  
Deaton Yacht Service, Inc.  
Mr. and Mrs. Steven Dembickie  
Mr. and Mrs. Stephen Diab  
Mr. and Mrs. Thomas Dodson  
Mr. and Mrs. William C. Duke  
Mr. H. Renwick Dunlap  
Mr. Kenneth Eaton  
Mr. Bradley Elam  
Mr. and Mrs. J. Daniel Eudy Jr.  
Ms. Mary Farmer  
Mr. and Mrs. W. D. Ferebee Jr.  
Mr. Ted Fillette and Ms. M. Ellen Holliday  
Ms. Wendy Fisher  
Ms. Phyllis Fletcher  
Mr. Paul Flewwellin  
Mr. Philip R. Forslund  
Mr. and Mrs. Michael R. Foster  
Ms. Noel Fox  
Mr. and Mrs. Robert L. Foy III  
Ms. Kathryn T. Gallagher  
Mr. William T. Giddens  
Mr. and Mrs. Dean Gormto  
Ms. Carol J. Green  
Mr. Charles B. Griffin III  
Mr. and Mrs. John F. Grinder  
Mr. and Mrs. John A. Hagan  
Ms. Elizabeth Harris  
Mr. and Mrs. Jake Harsen  
Mr. and Mrs. Richard M. Hearne  
Ms. Margaret Heberlein  
Ms. Lynn Heilig  
Dr. and Mrs. Bill Hession  
Mr. and Mrs. Richard Hiskey  
Mr. and Mrs. Robert B. Hobbs Jr.  
Ms. Nansi Holt  
Mr. Daniel Hood  
Mr. and Mrs. Kirk Howard  
Mrs. Minnie Hunt  
Mr. William Hunt  
Mr. and Mrs. Otis W. Hurd  
Mrs. Julia Hutcherson  
Hector and Amy Ingram  
Mr. and Mrs. David Iverson  
Mr. Van Jackson and Mrs. Betty J. Jackson  
Mr. and Mrs. Richard R. Jacoby  
Mr. Keith Jensen  
Mr. and Mrs. Donald Johnson  
Tim Johnson & Associates, Inc.  
Mr. and Mrs. Bill Jones



Mr. Charles Jones  
Mr. Richard Jones  
Mr. Roland L. Jones  
Mr. and Mrs. William H. Jones  
Ms. Jane Kelly  
Mr. Walter Kelly  
Mr. and Mrs. Edward Kiefhaber  
Mr. Robert Kimzey  
Mr. Dan Knight  
Mr. Edmund T. Knott  
Mr. and Mrs. Lemond W. Kreidler  
Mr. and Mrs. David Kurz  
The Lady Ellen  
Mr. and Mrs. Heston Lamar  
Ms. Ramona Larrabee  
Mr. and Mrs. Harold Larson  
Mr. L. Brent Lawrence  
Mr. Richard LeBlond  
Dr. Robert Lee and Dr. Marie Ann Talton  
Mr. Thomas R. Leidy  
Mr. S. Bryson Ley and Ms. Marsha D. Fretwell  
Mr. Robert J. Lorenz  
Mr. William F. Loyd  
Mr. and Mrs. Robert Luppino  
Mr. and Mrs. Bernie Malman  
Dr. Nina Marable and Dr. Noelle Kehrborg  
Mr. W. Daniel Martin III  
Mr. Christopher Martis  
Mr. John R. Mattocks  
Mr. and Mrs. Charles K. McCotter Jr.  
Ms. Ina Ann McCoy  
Ms. Virginia H. McGranahan  
Mr. Bruce McGuire and Ms. Nancy Bullock  
Leonard and Beverly Meeker  
Charles and Bettina Meekins  
Mr. and Mrs. Peter Meyer  
Norvell and Mary Miller  
Mr. and Mrs. James B. Moore  
Ms. Laura Muhs  
Mr. Ellis F. Muther  
Mr. and Mrs. Mort Neblett  
Mr. and Mrs. Mike Nevin  
The North American Sarracenia Conservancy  
Mr. Kevin O'Grady and Mrs. Diane Guida  
Mr. and Mrs. Richard Olsen  
Outer Banks Conservationists, Inc.  
Dr. and Mrs. Hans Paerl  
Mrs. Brenda Parent  
Mr. and Mrs. Robert Parsley  
Mr. and Mrs. Clifford P. Parson  
Mr. Neel Patrick  
Ms. Donna Penegar  
Mr. and Mrs. Howard A. Penton Jr.  
Mr. and Mrs. James J. Pertzborn  
Ms. Jean Phillips  
Bob and Rebecca Philpott  
Mr. and Mrs. James Pierson  
Mrs. Helen R. Pinckney  
Dr. and Mrs. Hoke Pollock  
Mr. and Mrs. James M. Polo  
Ms. Claire Potter  
Mr. Christian Preziosi  
Dr. Todd H. Rankin  
Mr. Peter Rascoe  
Ms. Debra R. Ray  
Mr. J. Milton Read Jr.  
Mr. Van Reid and Ms. Patricia Casaw  
Mrs. Marian Rippy  
Ms. Janet Rodenbarger  
Mr. and Mrs. Charles Roe  
Mr. and Mrs. Bill Rogers  
Mr. and Mrs. Samuel R. Rose  
Mr. Clint D. Routson  
Ms. Susan Savia  
Mr. and Mrs. Will Scales  
Mr. and Mrs. Al Scarborough  
Mr. Jon Schaeffer  
Mr. Joel Schnieder  
Frie and Lizz Schulz  
Mr. and Mrs. Roger Shew  
Ms. Betty L. Shotton and Mr. Chris Hyland  
Mr. Johnston Sifly  
Mr. and Mrs. Jerry Sigal  
Mr. Bill Sisson and Ms. Joy Miller  
Mr. and Mrs. James F. Skane  
Mr. and Mrs. Thomas Slater  
Mr. Douglas L. Sligh and Ms. Mary Ann Parham  
Ms. Palma Smith  
Ms. Celia L. Snow  
Mr. and Mrs. Neil Sowards  
Mr. and Mrs. Charles Sparacino  
Mr. William M. Speas  
Mr. Joe Srail and Mrs. Jane Srail  
B.R. Staton  
Mr. and Mrs. Bob Stevens  
Mr. and Mrs. Barry Stone  
Ms. Gayla M. Stone  
Mr. and Mrs. Mack Storrs  
Mr. and Mrs. Thomas E. Stroud  
Mr. and Mrs. James Summey  
Mrs. Charlotte Sutton  
Mr. Anthony B. Sylvester  
Dr. Alina M. Szmant  
Mr. John B. Taggart  
The Talbert Family Foundation  
Mr. John Talbert Jr.  
Mark and Kelly Tinsley  
Mr. and Mrs. Heide Trask  
Mrs. Mary Sertell Tripp  
Dr. and Mrs. Reed Underhill  
Mr. and Mrs. Edward J. Vosnock  
Mrs. Clarence W. Walker  
Darryl A. Warren DDS, PA  
Mrs. Pam Watkins  
Mr. Peter E. West  
Ms. Rama White  
Dr. and Mrs. Randall P. White  
Mr. and Mrs. Jerald A. Wilks  
Mr. and Mrs. Emerson Willard  
Mr. and Mrs. Kenneth W. Winston Jr.  
Mr. and Mrs. Harvey Wright  
Ms. Sandra G. Yaun  
Mr. and Mrs. Bill Yoest  
Mr. and Mrs. Bruce Young  
Mr. Charles Young  
Ms. Barbara Zanhle

**Regular**  
**\$1 - \$74**  
Mr. John Ackermann  
Mr. John Acorn and Mrs. Peggy Acorn  
Ms. Meghan Agresto  
Ms. Susan Albohn  
Ms. Nancy Allred  
Mr. and Mrs. Andrew L. Ammons  
Mr. and Mrs. Karl E. Andersen  
Ms. Ginnie Anton  
Ms. Mary Ellen Appleman  
Mr. Richard Arett  
Ms. Clara D. Ashley  
Mr. and Mrs. Timothy L. Aydlett  
Mr. Douglas M. Bacskey  
Margaret and Joseph Baggett  
Mrs. Natalie Baggett  
Mr. Bill Baker  
Mr. David Baker  
Ms. Katherine Balderson  
Dr. Kevin H. Gross and Ms. Sharon Ballard  
Ms. Elizabeth Barry  
Mr. Stephen Baynard  
Ms. Mary M. Beam  
Mr. and Mrs. Martin Beasley  
Ms. Carol Believeau  
Vince and Ann Bellis  
Mr. Steven Bengel  
Mrs. Lillian Benton  
Ms. Pamela K. Berger  
Mr. and Mrs. William Bergeron  
Ms. Deanna Bertino  
Ms. Ava Bevins  
Mr. Gary G. Bielejeski  
Dr. and Mrs. Robert Blair  
Ms. Jessica Blake  
Ms. Shawna Bland  
Ms. June Blotnick and Mr. Douglas Sea  
Dr. Brian Boehlecke  
Dr. and Mrs. Eric Bolen  
Ms. Katherine Boone  
Mr. Robin J. Boucher  
Capt. and Mrs. Ben Bowditch Jr.  
Mr. and Mrs. Frank Bradley  
Mr. Ronnal Brendle and Mrs. Jane Brendle  
Ms. Marcy Brenner and Mr. Lou Castro  
Mr. W. Lentz Brewer  
Ms. Mary Bridges and Ms. Ranae Rogerson  
Mr. John Brier  
Mr. William Brinson  
Mr. and Mrs. John R. Brodman  
Mr. Craig A. Bromby  
Mrs. Rebecca Brooks  
Mr. Douglas Brown  
Mr. and Mrs. Charles Brummitt  
Mr. Donald Bryan  
Mr. John Bryant  
Mr. Paul Bryant  
Mr. Dan Bullard III  
Mr. Roger Bullard  
Bullock, LCC DBA The Cotton Exchange  
Mr. and Mrs. Bennie Bunn  
Mr. and Mrs. Russell Burney  
Ms. Ashley Bush  
Mr. Sam Byrd  
Ms. Allison P. Canady  
Capability Company  
Mr. J. D. Capps  
Mr. Roy O. Carlton  
Ms. Dorothy Carroll  
Mr. George Carroll  
Mr. Oliver Carter III  
Ms. Laura Cecil  
Mrs. Jo Chadwick  
Mr. and Mrs. Pierre R. Chalaron  
Mr. and Mrs. Kiefer Christian  
Mr. and Mrs. John Chrystal  
Mr. Greg Chuffo  
Ms. Amanda Cilley  
Mr. Ken Clagett and Mrs. Mary Clagett  
Mrs. Elizabeth C. Clarke  
Mr. and Mrs. Thomas Cochran  
Mr. R. Kelly Coffey  
Mr. and Mrs. Jim Cole  
Ms. Claire Coleman  
Dr. and Mrs. Gordon D. Coleman  
Mr. Trevor Collins  
Mr. John H. Compton  
Mr. Frank Conlon  
Mr. Patrick Connelly  
Mr. Greg Conner  
Mr. and Mrs. Bradford Connett  
Dr. Deana Cook  
Mr. and Mrs. Richard Cook  
Mr. Andrew Cooke  
Ms. Anjanette Council  
Mr. Onnie Covil  
The Cowey Insurance Group  
Mr. E. B. Cox  
Ms. Jean M. Crown  
Ms. Lori Curtis  
Ms. Dorian D'Agati  
Mr. and Mrs. Samyon E. Daniluk  
Ms. Shannon Darrough  
Ms. Lynn Davenport  
Mr. and Mrs. James L. Davis  
Mr. George W. Dawson  
Ms. Kristen Day  
Mr. Lewis C. Deans  
Mr. George Diab  
Mr. and Mrs. Thomas Dinero  
Mr. Wallace Dixon  
Mr. Ronald Donakowski  
Elizabeth L. Donald  
Mr. Brian Dorn  
Ms. Dorothy Dressel  
Ms. Shannon Drolet  
David and Allison DuBuisson  
Mr. and Mrs. Forest A. Duncan Jr.  
Mr. and Mrs. Richard W. Dunford  
Mr. Michael J. Dunlap  
Mr. John T. Earwood  
Mr. and Mrs. David Efird  
Mr. and Mrs. David Eggleston  
Mr. and Mrs. Robert S. Ehle  
Ms. Ann Ehringhaus  
Mr. and Mrs. Elton Ellison  
Ms. Patricia Elsaesser  
Mr. Michael Elvin  
Mr. and Mrs. James Embrey  
Ms. Leslie Emerson  
Mr. John Ennis

Mr. Jerry Evans  
Mrs. Gloria C. Ezzell  
Mr. and Mrs. James Faison  
Mr. Mike Faulkenbury  
Mr. Charles Fetzter  
Ms. Taryn Fimiani  
Ms. Kathryn Fincher  
Mr. Scott Fisher  
Mr. and Mrs. Robert Flint  
Mr. and Mrs. Steve Floyd  
Mr. Greg Fockler  
Ms. Lise Fondren  
Mr. Rex Fountain and Ms. Ann Conner  
Mr. Douglas A. Fox  
Mr. Samuel Franck  
Jwantana and Curtis Frink  
Mr. and Mrs. Daniel C. Fuccella  
Mr. William Fulbrook  
Mr. and Mrs. John E. Furman  
Ms. Felicity Gage  
Mr. Edward Galda  
Dr. William Garlick  
Ms. Cassie Gavin  
Mr. Thomas M. Gilbert  
Ms. Kathryn L. Gillenwater  
Ms. Nancy Gilliland  
Mr. Barry Goldstein  
Mr. and Mrs. Greg Grant  
Mr. and Mrs. John Gray  
Mr. Edward S. Gregory Jr.  
Ms. Patricia Griffith  
Mr. James L. Gruenebaum and Mrs. Victoria L. Block  
Ms. Lisa B. Gurganus  
Mr. and Mrs. Robert Guthy  
Mr. Richard B. Gwathmey Jr.  
Ms. Virginia M. Haas  
Ms. Susan Habas  
Dr. and Mrs. Nortin M. Hadler  
Ms. Kim Hagan  
Ms. Emily Hairfield  
Mr. and Mrs. David E. Hale  
Mr. Gary Hamilton  
Ms. Angel Hammers  
Ms. Kari Hammond  
Mr. Ian P. Hands  
Mr. Richard C. Hankins  
Ms. Kathleen L. Hannah  
Mr. Dustin Hanson  
Mr. and Mrs. Bob Hardy  
Mr. Michael Hargett  
Mr. Joseph H. Harpole Jr.  
Ms. Ruth Harrell  
Ms. Susan Harrington  
Mr. and Mrs. Christopher Harris  
Mr. Herbert Harriss  
Ms. Virginia S. Hart  
Mrs. Paulette Hartsell  
Mr. and Mrs. John Haverkamp  
Dexter and Margaret Hayes  
The Reverend and Mrs. Robert W. Haywood III  
Mr. Berl Heffner  
Mr. Daron Heggie  
Ms. Joanna Hernandez  
Mr. Thomas B. Hewitt  
Mr. and Mrs. Kenny Hill  
Mr. and Mrs. Charles F. Himes  
Ms. Paula A. Hissett  
Mr. Steve Hoard  
Mr. Robert C. Hobson  
Mr. and Mrs. Charles Hodges  
Ms. Leslie Hodgett  
Mr. Jim Hoffman  
Mr. and Mrs. William Holding  
Mr. and Mrs. David M. Holland  
Mr. Gregory Holley and Mrs. Julia S. Worth  
Ms. Laura A. Holt-Kabel  
John and Ruth Hood  
Ms. Penny Hooper  
Ms. Amy Howard  
Mr. Fred Hsia  
Mr. Harris P. Huddle  
Mr. Tommy Huettl  
Mr. John Imbriaco  
Ms. Gloria Deanna Inai-Gordon  
The Reverend Dr. Geraldine Ingram  
Mr. Richard B. Ivester Jr.  
J. M. Davis Industries/Helps, Inc.  
Mrs. Anna F. James  
Mr. John A. Jaskolka  
Ms. Kathryn Jennings  
Mr. Michael Jennings  
Mr. David John and Ms. Sherri Philpott  
Mr. Chris Johnson  
Dr. Ashton F. Johnson  
Ms. Shirlee Johnson  
Ms. Claudia Jones  
Mr. and Mrs. David Jones  
Ms. Faith M. Jones  
Mr. and Mrs. Merrill G. Jones  
Ms. Rebecca J. Joyce  
Ms. Chieko Jurkus  
Mr. and Mrs. Brian Kaiser  
Ms. Marina Kalinin  
Mr. Walter R. Kalmar and Mrs. Angela Kalmar  
Dr. and Mrs. Bernard E. Kane Jr.  
Mr. and Mrs. F. Paul Kapinos  
Ms. Renee Karonis  
Mr. Aubrey A. Keen  
Mr. and Mrs. Thomas Kehoe  
Mr. Christopher S. Kelso  
Mr. and Mrs. Charles Kernan  
Mr. Steve Kidd  
Mr. Randall Kimrey  
Mr. Ken King  
Mr. and Mrs. Kenneth M. Kirkman  
Ms. Jessica Kirst  
Ms. Carol Kiser  
Ms. Caroline M. Klein  
Mr. and Mrs. Richard Klein  
Dr. Gary G. Koch  
Mr. and Mrs. David Koehler  
Mr. and Mrs. Ronald Kolata  
Mr. Michael Koppenhafer  
Mr. Martin Korenek  
Mr. Jim Kornegay  
Mr. Andrew Kowal  
Mr. and Mrs. Thomas G. Kraemer  
Mr. Malcolm W. Kroeber  
Mr. Kirk Kropinack  
Ms. Patricia LaManna  
Mr. Ross Lampe

Ms. Nancy M. Lane  
Mr. Jared Lanier  
Mr. and Mrs. William R. Lathan  
Ms. Betty Lazo  
Mr. and Mrs. Robert Ledbetter  
Mr. Chuck Lee  
Ms. Lee L. Leidy  
Mr. Jeffrey A. Leinicke  
Mr. and Mrs. Will Leonard  
Mr. Justin Lewis  
Mr. Ronnie Light  
Steve and Ellen Lilyquist  
Mr. Mark Lindsay  
Mr. and Mrs. Herbert Lindtveit  
Ms. Christin Lipscomb  
Mr. Adam Loftin  
Mr. William R. Logan Jr.  
Mr. and Mrs. Anestis Logothetis  
Ms. Mimi Logothetis  
Dr. Kathleen Long  
Mr. and Mrs. Ted Lord  
Ms. Abigail Lucas  
Mr. Richard W. Ludden  
Mr. and Mrs. Jim MacKenzie  
Ms. Anne Mackie  
Ms. Lorraine J. Maddox  
Ms. Nicole Maglione  
Mr. Steven Maharry  
Mr. Salvatore Mancine  
Mr. and Mrs. Elwood L. Maness Jr.  
Mr. and Mrs. Timothy Marr  
Mr. Steve Marshall  
Mr. Trapier K. Marshall  
Mrs. Elizabeth A. Martin  
Mrs. Patricia Masalonis  
Mr. John Matejov  
Dr. Catherine W. McCall  
Mr. and Mrs. Dale McCall  
Ms. Kerry McCarville  
Danny and Betty McComas  
Mr. Chad McCoy  
Dr. William F. McDonnell III  
Mr. Robert McDonough  
Mrs. Susan McGranahan  
Mr. Hervey Mclver  
Mr. Leon A. McKay  
Mr. Jim McMillan  
Ms. Marcia J. McNally  
Mr. Dan W. McRoy  
Mr. Steve Meadows  
Mr. John Merritt  
Mr. John Mestas  
Mr. Edgar Miller  
Ms. Stephanie Miller  
Mr. Buddy Milliken  
Mr. Eric Mills  
Ms. Karen Mills  
Mr. and Mrs. Richard Misner  
Mr. and Mrs. Thomas Mitssock  
Ms. Jennifer Moore  
Mr. Cal Morgan  
Mr. Lawrence E. Morton  
Ms. Sara Moseley  
Mr. and Mrs. Helmut Mueller  
Mrs. Frances Musser  
Mr. Shane W. Naber  
Ms. Gayle Nadel  
The Hon. and Mrs. Stuart Namm  
National Renewable Energy Laboratory  
Ms. Melanie Noble  
Ms. Heather Noto  
Mr. David Novotny  
Mr. and Mrs. Neil Ober  
Ocracoke Observer  
Ocracoke Preservation Society  
Mr. William Oden III  
Ms. Lorraine Oppenheimer  
Dr. and Mrs. John Ormand  
Mr. Derrick Ornelas  
Rob and Laura Overman  
Mr. Thomas H. Pahl  
Mr. Leland Park  
Mr. Robert J. Parker  
Mr. Larry Parks Jr.  
Mr. Richard Parsons  
Ms. Lindsay Patterson  
Mr. and Mrs. Jim Pawlowski  
Mr. and Mrs. Stephen V. Pearsall  
Mr. Tyler Pegg  
Mr. Martin D. Penry  
Mr. Robert Perry and Ms. Katherine Crawford  
Mr. and Mrs. Elmor L. Peterson  
Mr. and Mrs. Todd L. Peterson  
Phelps and Phelps DDS PA  
Mr. Lance Phillips  
Ms. Susan Phillips  
Mr. and Mrs. David Pickel  
Ms. Sharon Poe  
Pompadour, Inc.  
Mr. and Mrs. Allyn Powell  
Mr. Thomas Powell  
Mr. and Mrs. Tim Powers  
Mr. Jack J. Preiss  
Andrew and Caroll Preston  
Ms. Martha L. Pridgen  
Mr. Terry G. Pridgen  
Mr. and Mrs. Knox Proctor  
Mr. Alan Purdie  
Mr. Robert Racine  
Mr. James Ramsey  
Jann and Gil Randall  
Mr. Allen Rawls  
Mr. and Mrs. Joseph Reaves  
Mr. Jack Reel  
Ms. Patricia Reid  
Mr. and Mrs. Phillip Reid  
Ms. Lisbeth E. Renwick  
Mike and Nina Repeta  
Mr. and Mrs. William Reppy Jr.  
Ms. Birgit Rice  
Ms. Sue Richards  
Mr. Gary Rickner  
Ms. Ina M. Riehs  
Ms. Linda Rippe and Mr. Ray Buck  
Ms. Ahnie Rising  
Ms. Kimberly A. Rogers  
Mr. Robert Rogers  
Mr. and Mrs. David W. Rohde  
Mr. and Mrs. Drew Roper  
Mr. and Mrs. Ren Rotondo  
Mr. and Mrs. Charles Rumer  
Mr. and Mrs. James C. Sabella  
Ms. Elizabeth C. Sager  
Mr. and Mrs. David Sanford

Ms. Linda M. Sangiuliano  
Ms. Harriet K. Sato  
Mr. Roel M. Schaaper  
Ms. Kate Schlenker  
Mr. Roger Schlobin and Mrs. Peggy Novotny  
Mr. Christopher Schmalte  
Dr. and Mrs. Walter T. Schmid  
Dr. Andrew M. Schneider  
Mr. and Mrs. Edward Schulz  
Ms. Janie M. Scott  
Ms. Allison Scouler  
Ms. Laura Beth Sedlock  
Ms. Kelsey Seitter  
Mr. and Mrs. David Senseney  
Mrs. Ann Sertell  
Ms. Susie E. Sewell  
Ms. Michelle Seymour  
Ms. Barbara Shaw  
Ms. Linda Shaw  
Mr. and Mrs. Kevin Shea  
David and Ursula Shears  
Mr. James Shelton  
Ms. Laura C. Sherratt  
Dr. Mark Shields  
Ms. Nancy P. Shires  
Ms. Amanda Shomber  
Ms. Val T. Short  
Ms. Frances Simpson  
Mr. Mark Sine  
Mrs. Lovay W. Singleton  
Mr. and Mrs. Charles R. Skinner III  
Ms. Tracy Skrabal  
Bryan and Cheryl Smith  
J. Troy Smith Jr.  
Mr. Michael Snyder  
Mr. and Mrs. Jay M. Soffian  
Mr. Thomas Solley  
Ms. Laura Solomon  
Ms. Joanne Somerday  
Ms. Polly Spedding  
Ms. Tana R. Speth and Mr. Joe D. Manley  
Charles and Donna Springle  
Mr. Billy Stanton  
Ms. Carole Stanton  
Mr. John Steadman  
Dr. and Mrs. H. Ben Stone III  
Mr. Samuel E. Stone  
Mrs. Janet Stout  
Ms. Lindsey Suggs  
Ms. Lisa Suggs  
Coleman and Candace Sullivan  
Swanson and Associates  
David and Terri Swanson  
Ms. Joann McCachern Swart  
Mr. William Sweeney and Ms. Rosemary Gerdes  
Mr. and Mrs. Gary Swindell  
Mr. J. Richard Tamisiea  
Dr. James M. Tart Jr.  
Mr. and Mrs. Ryal Tayloe  
Ms. Virginia Taylor  
Mr. Wayne Taylor  
Mr. Rob Temucin  
Ms. Juliann Tenney  
Ms. Ashley Tess  
Ms. Diane S. Thomas  
Mr. Jeff Thompson  
Mr. Richard Thomson and Mrs. Theo Thomson  
Mr. and Mrs. Robert E. Thomson Jr.  
Ms. Heather Thorton  
Mr. and Mrs. Edwin L. Todd  
Mrs. Anne B. Tomlinson  
Mr. and Mrs. Edwin L. Toone  
Mr. and Mrs. Allen Trask III  
Dr. Alyssa Travis and Mr. Michael Travis  
Dr. and Mrs. G. Earl Trevathan Jr.  
Ms. Laura Trivett  
Mr. and Mrs. Robert A. Turcotte Sr.  
Mr. John M. Tyrrell  
Dr. Van Vagianos and Mrs. Karen L. Vagianos  
Mr. Martin Valenzuela  
Ms. Prudence K. Van Ness  
Dr. Ross Vaughan  
Ms. Karen Villeda  
Mr. Peter Wadsack  
Ms. Katie Wahl  
Mr. Andrew Walden  
Ms. Daryl F. Walker  
Mr. Samuel Walker  
Mr. James Wallace  
Lewis and Jerri Wallace  
Mr. and Mrs. William D. Wallace  
Dr. and Mrs. Joe Walser  
Mr. Brian Walsh  
Mr. Michael Walsh  
Ms. Susan L. Walters  
Mr. Alex Warlick, Jr.  
Mr. and Mrs. Douglas Warren  
Mr. and Mrs. John Watson Jr.  
Mr. and Mrs. S. R. Waxman  
Ms. Lucinda Weese  
Mr. Richard Weisman and Ms. Michelle Bannan  
Ms. Louise G. Weld  
Ms. Debbie Wells  
Ms. Elisha Wendt  
Dr. Thomas Wentworth and Ms. Linda Rudd  
Mr. and Mrs. Bob West  
Ms. Sarah Wheelless  
Mr. and Mrs. Stephen Whitney  
Mr. Les Whitten  
Mr. Cooper D. Widmayer  
Ms. Nancy Wilcox  
Mr. Ted Wilgis  
Ms. Rhonda F. Willett  
Ms. Joan Willey  
Mr. Donald R. Williams Jr.  
Mr. Jeff Williams  
Rev. and Mrs. Samuel Williams  
Mr. and Mrs. A. R. Willis III  
Dr. and Mrs. Brent Wilshire  
Mr. and Mrs. Jeremy Wilson  
Mrs. Eleanor Winegardner  
Mr. and Mrs. William Winfield  
Mr. David P. Witcher  
Mr. and Mrs. John Wojciechowski  
Mr. Raymond F. Wolff and Mrs. Linda W. MacDonald  
Mr. and Mrs. Raye P. Woodin  
Mr. and Mrs. Derek Woods  
Mrs. Katharine Woodwell  
Mr. and Mrs. Kenneth R. Wooten  
Mr. Tom Wright  
Ms. Nicole Ybarra  
John and Tina Youngs



## PRESERVATION TAKES FLIGHT

The City of Havelock is another step closer toward completing a multi-phase project to transform a winding stretch of Slocum Creek into a center for history, preservation, recreation and education. The Coastal Land Trust partnered with the city to help obtain the funds to purchase land along the creek that will provide waterfront access adjacent to the Tourist and Event Center and Aviation Heritage Museum.

At the event to dedicate the Slocum Creek Recreation Area, Lt. Col Brian Blalock, MCAS Cherry Point, praised the City of Havelock, the Eastern Carolina Aviation Heritage Foundation and the North Carolina Coastal Land Trust for their collaborative efforts to secure land that not only will conserve land for recreation, but will also provide safe training grounds for the military by limiting encroachment. The Slocum Creek Partnership is another in a long line of projects the Land Trust has undertaken with MCAS Cherry Point to help protect the Base and outlying fields from incompatible development that may affect training.

“I can appreciate the areas of unspoiled beauty that are created or set-aside by our cities and counties for recreation,” said Col. Blalock. “This particular project on Slocum Creek, a mere stone’s throw from our nation’s largest Marine Corps Air Station, will undoubtedly improve the quality of life for so many Havelock residents and military families.”

“The board and staff of the Eastern Carolina Aviation Heritage Foundation hosted an outstanding event,” said Vann Pearsall, Development Director for the Land Trust. “The Tourist Center is an amazing facility. We hope to have more opportunities to partner with them in the future.”

*The Havelock Tourist and Event Center is home to the USMC Aviation Exhibit.*



*Coastal Land Trust Executive Director Camilla Herlevich and Maj. Gen. Tom Braaten, USMC (Ret), Airport Director, Coastal Carolina Regional Airport and Chairman of Aviation Heritage Foundation. “Shall we save more land for Cherry Point?”*



*All suited up and ready to take off!*



## CONSERVATION “CREEPS” INTO BRAY HOLLOW

“John and Nancy Bray are ‘picture-perfect’ conservation partners,” said Lee Leidy, Attorney and Northeast Region Director for the Coastal Land Trust. “Through the years, they have patiently waited and strategically purchased the property that is now permanently protected by three conservation easements donated by the Brays since 2008. Instead of development creeping in, conservation is creeping in!”

With the addition of 120 acres they donated in October 2013, the Brays have now protected more than 330 acres of working farmland, woodland and waterfront along Muddy Cut Branch and tributaries of Contentnea and Little Contentnea Creeks, near Grifton in Pitt County.

“We are glad to partner with the Coastal Land Trust to protect Bray Hollow,” said John Bray. “Our passion is introducing children to nature and science, and Bray Hollow serves as the home to the nonprofit nature and science learning center we established, *A Time for Science*.” Placing an emphasis on “Experiencing Nature, Doing Science, and Having Fun,” *A Time for Science* provides science and environmental education programs for Pitt County school students.



*Nancy and John Bray.*

## Save the Date!

- March 8, 2014
- Field Day at 5 Eagles
- April 26, 2014
- Flytrap Frolic
- May 3, 2014
- Cyclists Goin’ Coastal
- May 20, 2014
- Holt CStore Golf Tournament
- May/June
- BW Wells Wildflower Walk with Richard LeBlond



*A hayride around Five Eagles Farm is something to get excited about. Courtesy of Crystal Clear Photography*

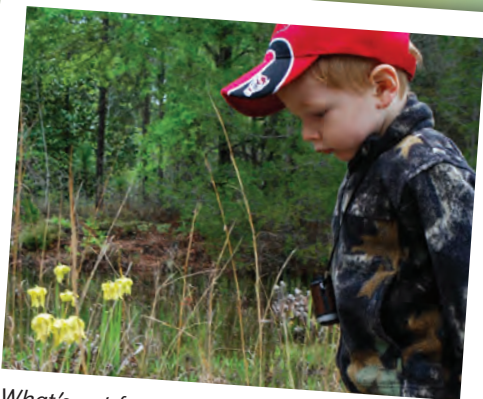

*What’s not fun about a frolic among carnivorous plants? Courtesy of Crystal Clear Photography*



*On your mark, get set, let’s ride!*  
*Photo courtesy of Billie Jo Edwards – Don’t Blink Photography*



*How’s your golf game?*

Visit the Coastal Land Trust website at [www.CoastalLandTrust.org](http://www.CoastalLandTrust.org) for more information on these upcoming events



## SPECIAL EVENTS

### New Bern Social Event Benefits Coastal Land Trust

Also in June, Teeny and Terry Tait opened their home to increase awareness of conservation in the mid-coast of North Carolina.



L to R: Erin McNally, Julie Rehder, Land Trust Executive Director Camilla Herlevich, and Whole Foods marketing team member Michelle Lopez.

### Wine-Not?...It's Friday!

In June nearly 200 community members turned out for Wine Not...It's Friday. Whole Foods chose the Coastal Land Trust's Fly Trap Fund to benefit from the event "Together we raised \$972," said Erin McNally, Marketing Team Leader for Whole Foods Market. "We had a lot of fun ourselves and Julie was great up front informing customers about the Flytrap Fund."



L to R: Dr. Darryl Warren, Pete and Pat Rowlett, Karen Skipper.



Aaron Arnette and Chef Smoke Boyd of The Flame Catering.



### Sage Salon

June went out with a bang as Sage celebrated their 3rd Anniversary by supporting the Coastal Land Trust! For the third year, Sage Salon and Spa has donated the proceeds from their Anniversary Celebration to the Coastal Land Trust. This year featured a cornhole tournament, raffles, and live music at Capt. Bill's Backyard Grill.



Photos courtesy of Crystal Clear Photography



Hosts Judge and Cris Point dedicate the evening in memory of Bruce Watkins.

### Lawn Party

The October Annual Celebration and Lawn Party was held at the home of Judge and Cris Point which overlooks Masonboro Island. More than 130 people gathered to celebrate 50,000 acres saved.

Photos courtesy of Crystal Clear Photography



Swinging out over Masonboro.



Barbecue, beer, bluegrass...what more can you ask for?

### Family Fun Day

The rain did not dampen any spirits at Family Fun Day at Brunswick Nature Park in October.

The crafts area was extremely popular. All the credit goes to the Girl Scouts in Jennifer Murrill's Troop 1491 who were in charge.

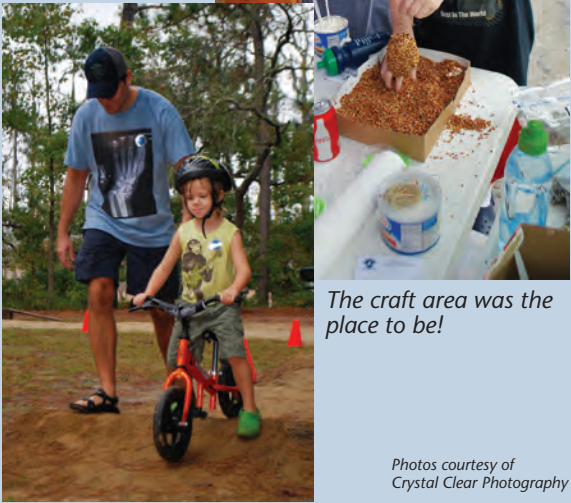

The craft area was the place to be!

You're never too young to try out the bike trails.

Photos courtesy of Crystal Clear Photography



L to R: Jim Price, Sadie Price, Joe Hughes, Janice Allen, Paul Hosier, Randy Beardsworth, Ed Norvell, Kevin Hicks, Linda Murchison, Betty Ann Beardsworth and Al Weller.

### Field Trips a Popular Addition to Board Meetings

In December, Board Members took a field trip to Cool Springs Environmental Education Center at the December Board meeting in New Bern.

Al Weller (retired from Weyerhaeuser) showed the group the track box at Cool Springs. The staff puts corn in the box and when animals come to eat it, they leave tracks for visitors to the Center to see. It is a way to educate children on animal track identification. On this trip, the group observed primarily deer tracks.



Al Weller showed the track box at Cool Springs.

## LAND SAVED BY COASTAL LAND TRUST IN 2013

### February

Slocum Creek Gent Tract, Craven County: 2.59 acres assist to City of Havelock  
Browns Island Tract #2, Carteret County: 74.5 acres purchased

### March

Slocum Creek Jerrett Tract B, Craven County: 1.43 acres assist to City of Havelock

### May

Gales Creek Camp Sam Hatcher Tract, Carteret County: 20 acres conservation easement plus 200.5 acres purchased  
Brice's Creek Weyerhaeuser Mitigation Tract, Craven County: 636.27 acres donated conservation easement

### October

Little Contentnea Creek Bray Phase III, Pitt County: 116.34 acres donated conservation easement

### December

Cape Fear River McFadden Tract, Bladen County: 238.1 acres purchased, to be transferred to N.C. Wildlife Resources Commission  
Browns Island Tract #1, Carteret County: 183.27 acres purchased, to be transferred to N. C. Wildlife Resources Commission  
Joyce Creek Williams Tract, Camden County: 418.28 acres donated conservation easement

Northeast Cape Fear River HWY Legacy Holdings Tract, Pender County: 2,315.56 acres purchased conservation easement  
Allen's Creek II Orton Plantation Tract, Brunswick County: 6,442.72 acres donated conservation easement  
Currituck Island Shooting Club Tract, Currituck County: 1,535 acres donated conservation easement, to be assigned to National Audubon Society

**New Acquisitions Total for 2013:  
12,184.56 acres protected**

**Also, the Coastal Land Trust transferred the following land for public use in December:**

Carolina Beach Lake Lots, New Hanover County: 3 lots totaling less than 1 acre transferred to the Town of Carolina Beach  
North Topsail Beach Lot, Onslow County: 1 lot less than 1 acre transferred to Town of North Topsail Beach





131 Racine Drive, Suite 202  
Wilmington, North Carolina 28403

Nonprofit Organization  
U.S. Postage  
**PAID**

Wilmington, NC  
Permit No. 316



North Carolina  
LAND TRUSTS  
*Saving the Places You Love*

Coastal Land Trust specialty  
license plates are on the road!

NC Coastal Land Trust .org 12



Get yours today! Visit  
[www.CoastalLandTrust.org/licenseplate](http://www.CoastalLandTrust.org/licenseplate)  
For more information!



## Nature Trivia

The Carolina gopher frog is a very rare frog known from scattered localities in the Sandhills and Coastal Plain of North and South Carolina, Georgia and Alabama. Gopher frogs get their common name because:

- A. They look like a gopher.
- B. They can create a tunnel system like a gopher.
- C. They like to hide in holes.

Answer on page 2.

Photo courtesy of Jeff Marcus, NC Wildlife Resources Commission

*North Carolina Coastal Land Trust thanks these*

# CORPORATE SPONSORS

## Bartram Sponsors



ORTON  
FOUNDATION



CONSERVATION  
TRUST  
FOR NORTH  
CAROLINA

Piedmont  
Natural Gas  
Foundation

HRE&M

Horntal, Riley, Ellis & Maland, L.L.P.

Lukens Island Timber  
Enterprises, LLC



## Live Oak Sponsors



SOUTHERN DIVERSIFIED  
TIMBER



## Tidewater Sponsors



FLETCHER, RAY & SATTERFIELD, L.L.P.  
ATTORNEYS AND COUNSELORS AT LAW



CAROLINA EAST  
HEALTH SYSTEM

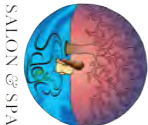

MURCHISON, TAYLOR & GIBSON, PLLC  
ATTORNEYS AT LAW



## Coastal Stewards

Atomic Cycles  
Cottrhan Harris Architecture  
East Carolina Dermatology  
Great Outdoor Provision Company  
Greene Wilson, Attorneys at Law

HealthHabit  
Kathleen Clancy, PA  
Land Management Group  
Mailbox Express  
Mount Olive Pickle Company, Inc.  
NC Subway Group, Inc.  
Southern Insurance Agency, Inc.  
Sumrell, Sugg, Carmichael, Hicks & Hart, P.A.